Property reference number AG889366

First occupancy! Newly renovated 4-room apartment with balcony in Unterhaching

short-term rental apartment	Rent incl. add. costs 2.900,00 EUR per Month	Living space ca. 83,00 qm	Number of rooms 4,0	Available from 01.06.2024

Other dates

District	
Deposit	6.400,00 EUR
Floor	2.Floor
Available until	01.01.2028
Minimum rental length	182 days
Maximum number of tena.	4
Smoking / Nonsmoker	Non-smokers only
Balcony	yes
Elevator	Yes
Garden	No

Facilities

- balcony
- DSL-Internet
- built-in kitchen
- guest room
- on a high standard
- bedroom
- TV
- washing machine
- kitchen
- **bathroom**
- with shower
- **kitchen**
- with dishwasher
- double bed
- shower
- single bed
- cosy
- microwave
- dishwasher
- pets allowed
- living room
- with washing machine
- fitted kitchen

References

Please read our Notes on currency conversion
under http://www.homecompany.de/en/currency-info

Website synopsis

http://muenchen.homecompany.de/en/object/AG889366

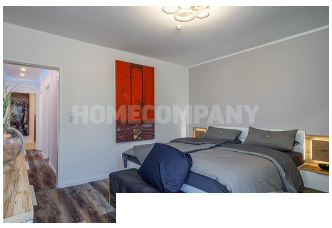

Description

First occupancy! Newly renovated 4-room apartment with balcony in Unterhaching. The apartment impresses especially with the friendly, high-quality furniture and the great cut.
The living room is equipped with a cozy corner sofa, sideboards, TV and dining area for up to 6 people, from here access to the balcony. The open kitchen has everything you need on a daily basis, such as dishwasher, coffee maker and various kitchen utensils.
The apartment has 3 separate sleeping facilities: a guest room with high-quality wardrobe bed, other guest room with sofa bed, as well as the master bedroom with double bed and spacious wardrobe.
New, modern bathroom with window, double sink and floor-to-ceiling walk-in shower.
Internet and outdoor parking space are included in the rent.

Print out 29.03.2024

HomeCompany München - H C M Immobilien GmbH
Germaniastr. 20, 80802 München - Tel.: +49 89 19445 - Fax: +49 89 27322929 - E-Mail.: muenchen@homecompany.de
Managing company : Andreas Schauer - Registration office: Amtsgericht Munich HRB 179 525 - sales tax identification number: DE 265102254 - Chamber of commerce registration number: IHK Munich - Controlling institution: Capital Munich Kreisverwaltungsreferat Amt für öffentliche Ordnung Gewerbewesen
Ruppertstr. 19, 80313 Munich